CISC3003 Suggested Exercise 09: Art Store>

Required Files: "cisc3003-sugex09.php" | "art-process.php" | "header.inc.php" | SugEx09 Images and Other Files

Overview

This exercise is to demonstrate your ability to work with arrays and superglobals in PHP by modifying the given "cisc3003-sugex09.php" file so that it uses the POST method and specify the "art-process.php" as the form action. Your given "cisc3003-sugex09.php" file looks similar to that shown in Figure CISC3003-SugEx09-Before below. After completing your work, the rendered page should look like the one in Figure CISC3003-SugEx09-After.

Images

Figure 01: CISC3003-SugEx09-Before

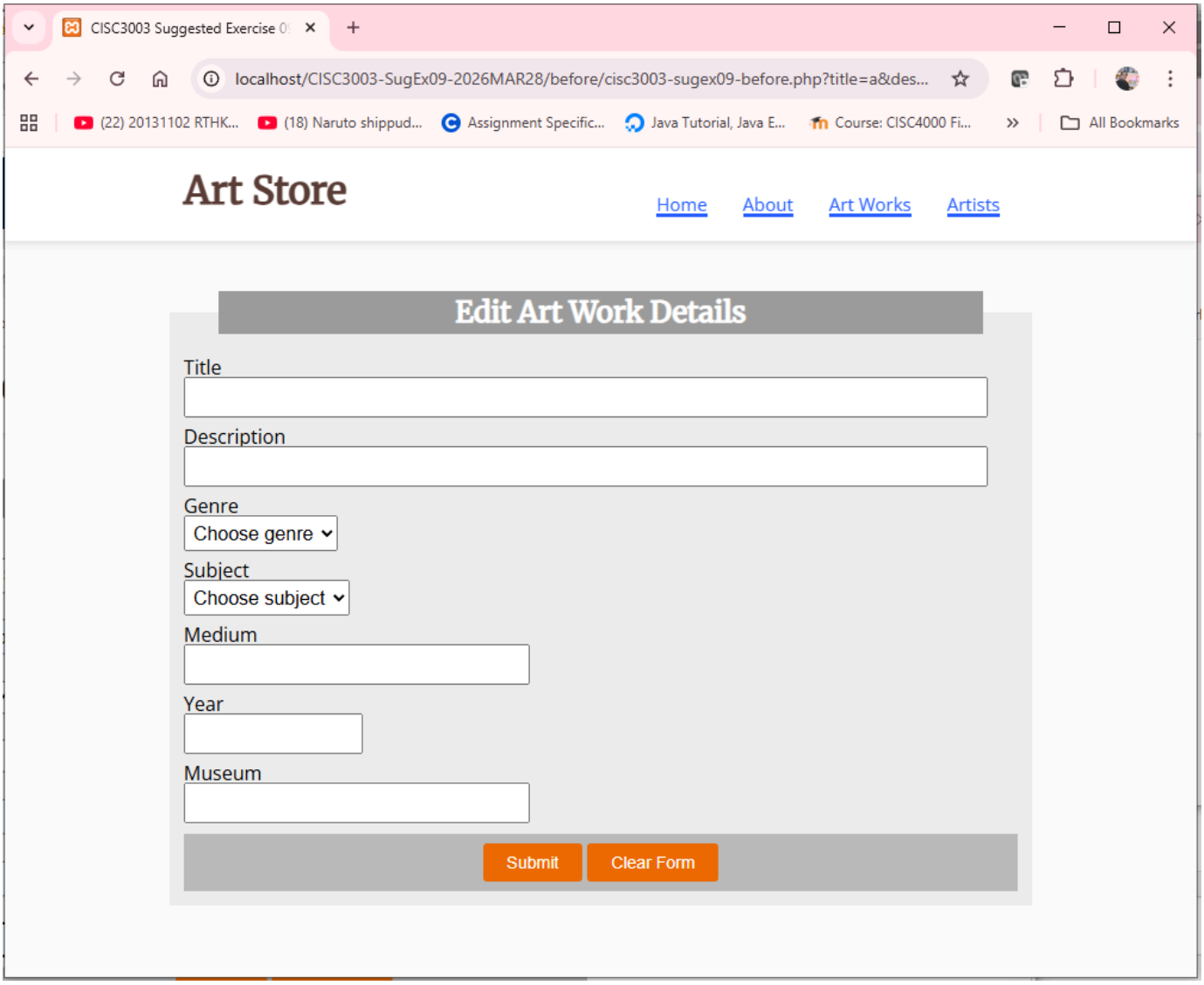

Figure 02: CISC3003-SugEx09-After

?

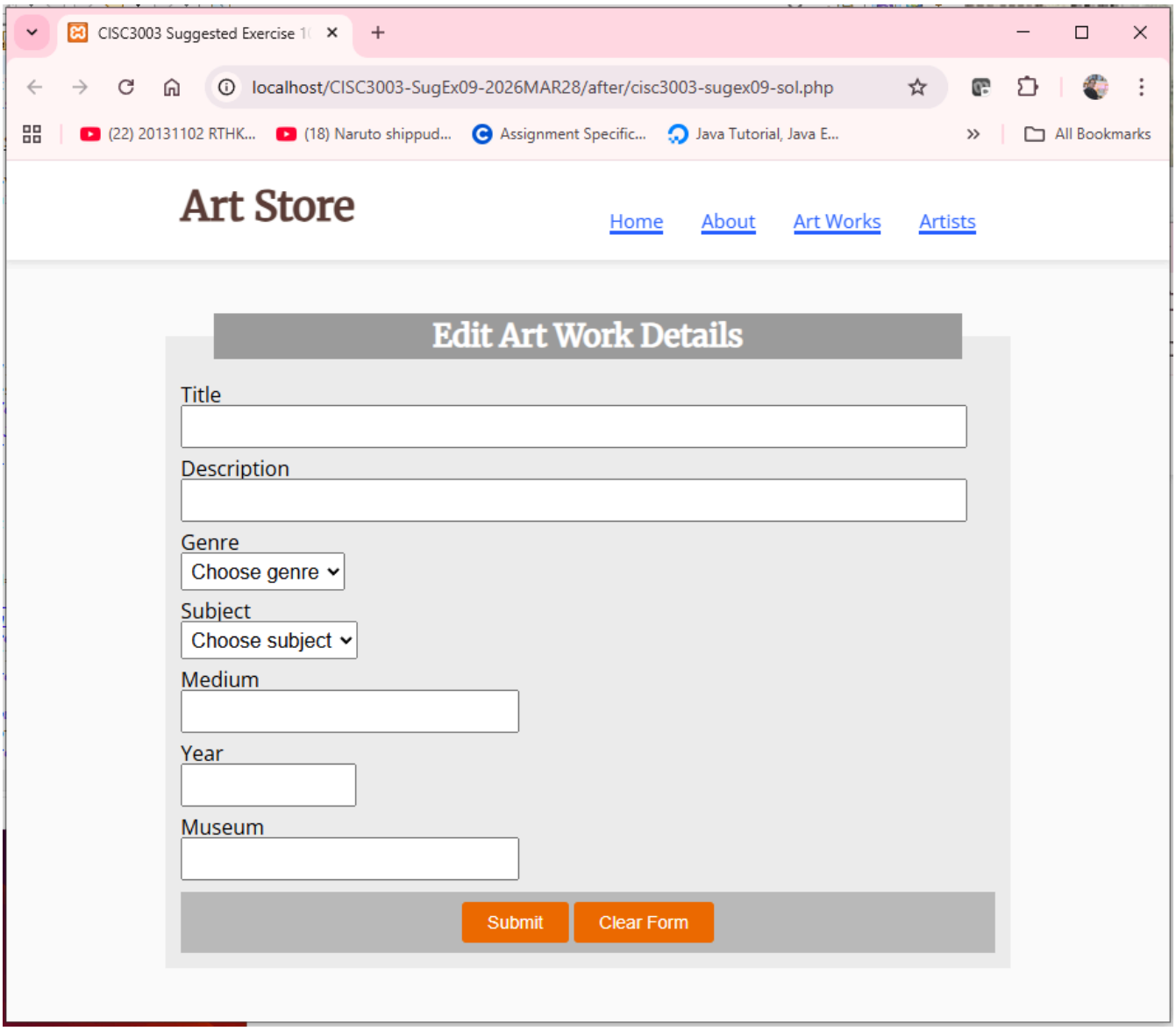

Notes

- The "cisc3003-sugex09.php" file is a data entry form.
- The "art-process.php" file is an action script to process the form data.
- This exercise is aimed to demonstrate your ability to modify the "cisc3003-sugex09.php" file so that it uses the POST method and specify "art-process.php" as the form action.

Project Setup under Eclipse IDE

1. Select your Eclipse workspace at d:\cisc3003\CISC3003-YourStudentID-2026.
2. Create your Eclipse project for this practice and name it "CISC3003-SugEx09-2026MAR28".
3. Create a folder under your project space and name it "images".
4. Move all the given images into the "images" folder.
5. Create another folder under your project space and name it "css".
6. Move the given CSS file "styles.css" into the "css" folder.
7. Move the given PHP file "cisc3003-sugex09.php" into the project space.
8. Refer to the "Figures (10 - 12): Eclipse Project Space for SugEx 09" for your reference.
9. Refer to the "Figures (13 - 14): Folder View of SugEx 09 Eclipse Project" where the project named "CISC3003-SugEx09-2026MAR28" is found.

Work Steps - Suggested Exercise 09

1. Open the file "cisc3003-sugex09.php" in the editors of *Eclipse IDE for PHP Developers enhanced for Web development* so you can start editing this file.
2. Open a browser and direct it to the same PHP file inside the Eclipse IDE. You should see a page similar to the Figure 01: CISC3003-SugEx09-Before.
3. Link the external style sheets named "styles.css" and "reset.css" to your "cisc3003-sugex09.php" file.

4. Edit the "cisc3003-sugex09.php" file so that it fulfills the expectations as shown in the Figure 02: CISC3003-SugEx09-After (requirements).

Editing Instructions - Suggested Exercise 09

1. Examine the file "cisc3003-sugex09.php" in the PHP editor. This PHP file includes all the necessary HTML markup, and links to the necessary CSS files, in relation to your editing the php file in the project.
2. Define two string arrays, one containing the genres Abstract, Baroque, Gothic, and Renaissance, and the other containing the subjects Animals, Landscape, and People.
3. Write a function that is passed a string array and which returns a string containing each array element within an <option> element. Use this function to output the Genre and Subject <select> lists. Name this function as "generateOptions()" that has the signature: function generateOptions($values) { }.
4. Modify "art-process.php" file so that it displays all the values that were entered into the form, as shown below in *Figure 03: Fill Form* Data, and *Figure 04: Echo Form Data*. This will require using the appropriate superglobal array.

Figure 03: Fill Form Data

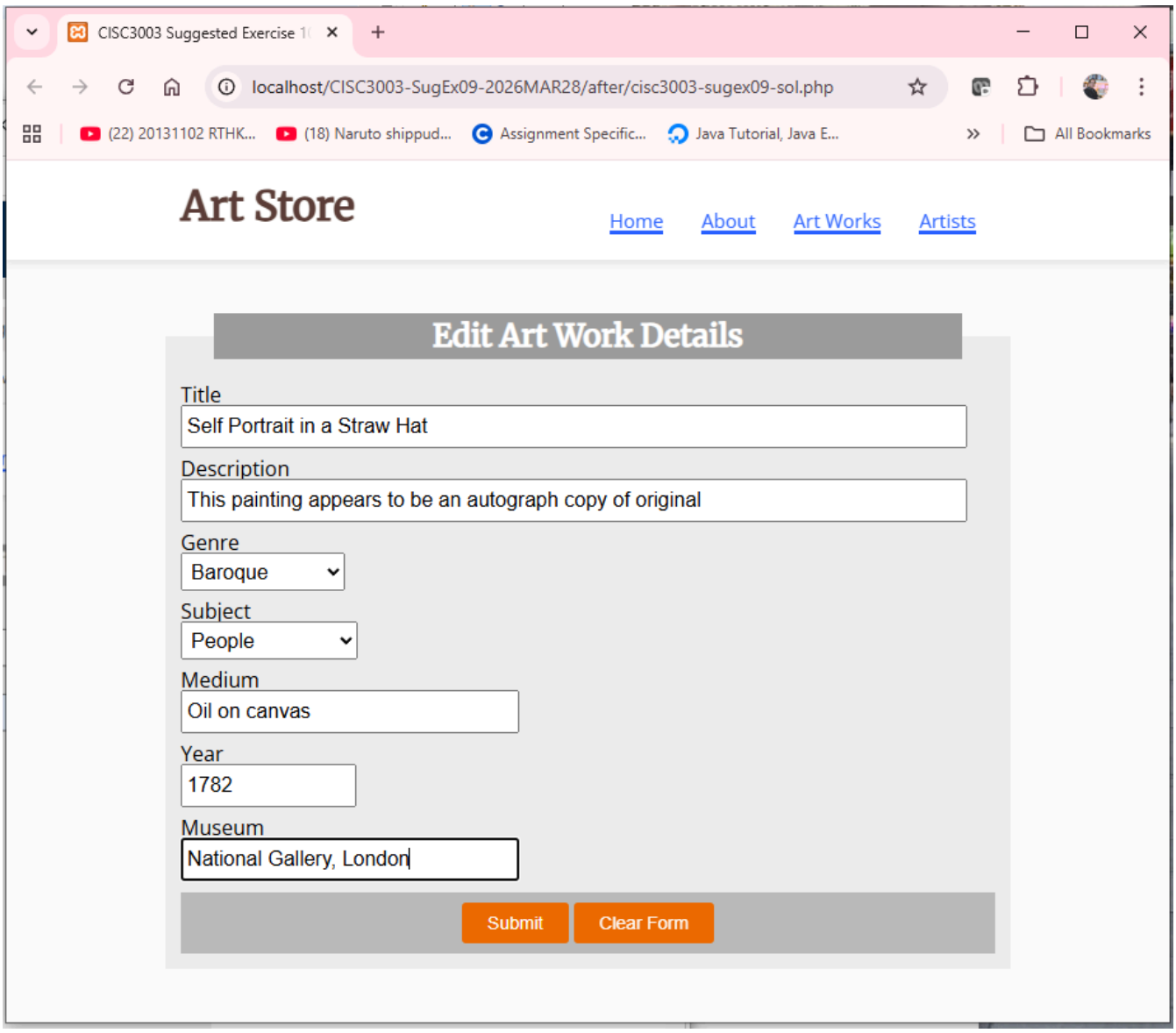

Figure 04: Echo Form Data (by pressing Submit button)

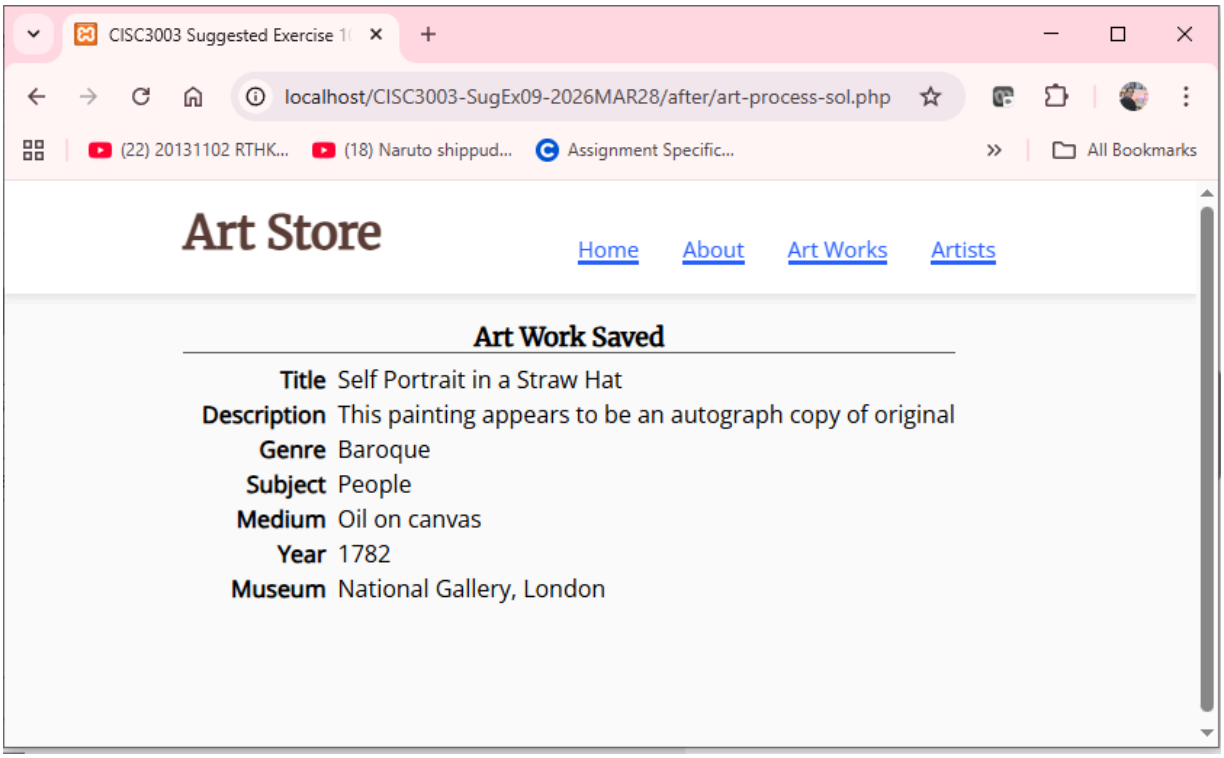

Test Steps - Suggested Exercise 09

1. Test your page by seeing if it looks like the one in Figures 01 and 02: CISC3003-SugEx09 (Before and After).
2. Verify that the form works appropriately by filling in the values and by echoing the same data, upon pressing the "Submit" button.
   - Remember that you cannot simply open a local PHP page in the browser using its open command. Instead, you must have the browser request the page from a server.
   - If you are using a local server such as XAMPP, the file must exist within the "htdocs" folder of the server, and then the request will be "localhost/some-path/CISC3003-SugEx09-2026MAR28".
3. Capture the resulting PHP page(s) as viewed from such browser as Firefox, or Chrome. Include your updated PHP file ("cisc3003-sugex10.php" and "art-process.php) and the captured screens should be shared in the forum CISC3003 Personal Discussion Forum of Suggested Exercise 09 - Week 09.
4. Validate the page by passing the HTML (php) file into http://validator.w3.org or https://html5.validator.nu and checks that it displays a message of no errors. Capture the screen shot(s) indicating there is no error in your HTML (php) page after testing. Include this screen shot in a) the Eclipse project space ("My Screen Shots" folder), and b) in the forum CISC3003 Personal Discussion Forum of Suggested Exercise 09 - Week 09.

Gith.com Steps - Suggested Exercise 09

1. Push your completed Eclipse project for Suggested Exercise 09 to a public GitHub.com repository (named as "CISC3003-StudentID-2026GitHub") under your GitHub.com account, registered using your UM email address.
2. Study the Youtube video How to push Eclipse Project to GitHub | Share Eclipse Project to GitHub and the CISC3003 Notes for Practice 02 to complete the task of Step 1 above.
3. Capture the essential screens (see example screens below) and show them in the personal forum as proof of your work for Step 1 above. Also include those screens in a) the Eclipse project space (under a folder called "My Screen Shots"), and b) in the forum CISC3003 Personal Discussion Forum of Suggested Exercise 09 - Week 09.
4. Show your public GitHub link (URL) to your repository "CISC3003-StudentID-2026GitHub" by creating a separate topic "My GitHub Repository for CISC3003-2026" in your personal forum. Please remember to replace "StudentID" with your UM student number.

Figure 05: Your GitHub Repository Landing Page

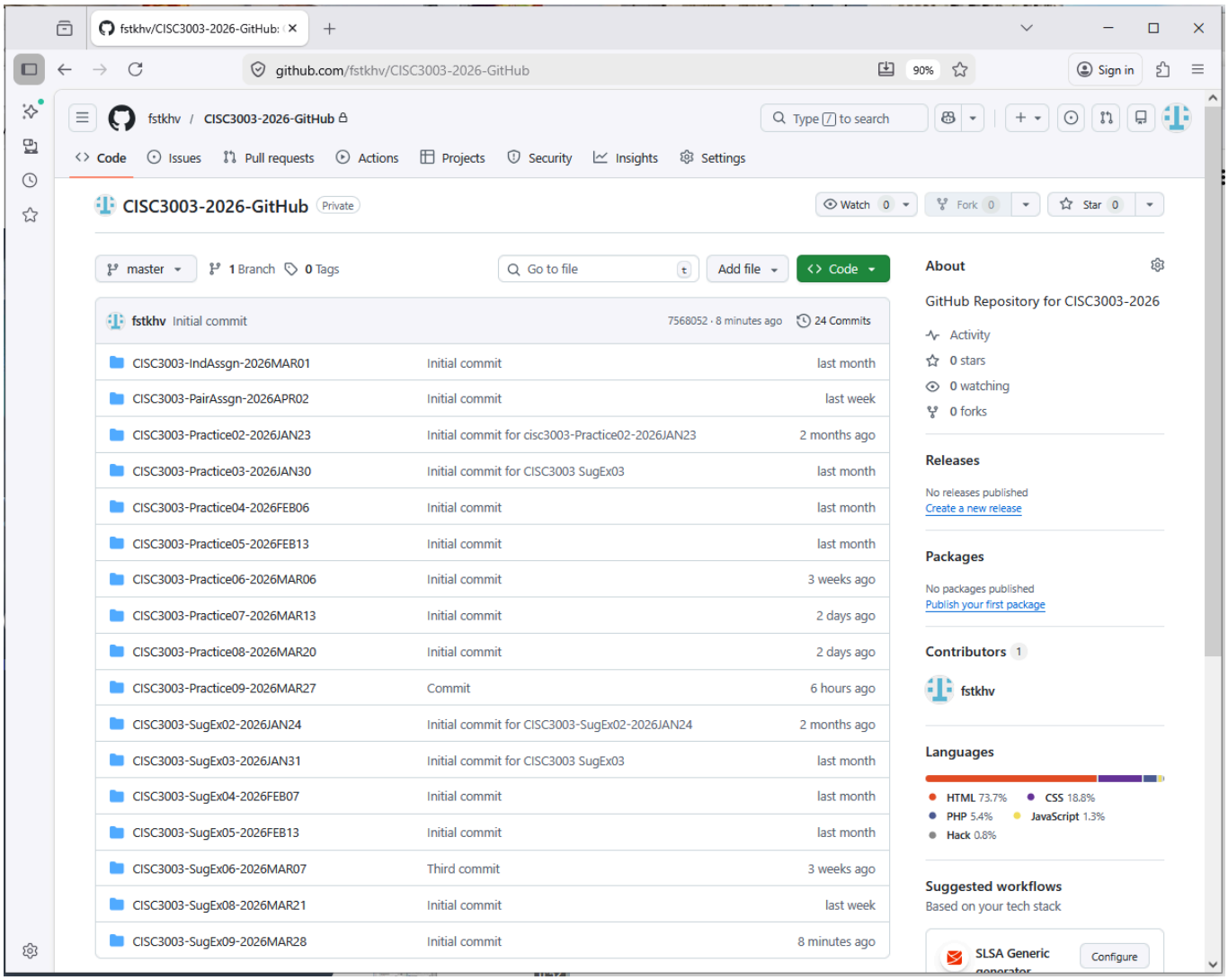

Figure 06: Your GitHub Suggested Exercise 09 Landing Page

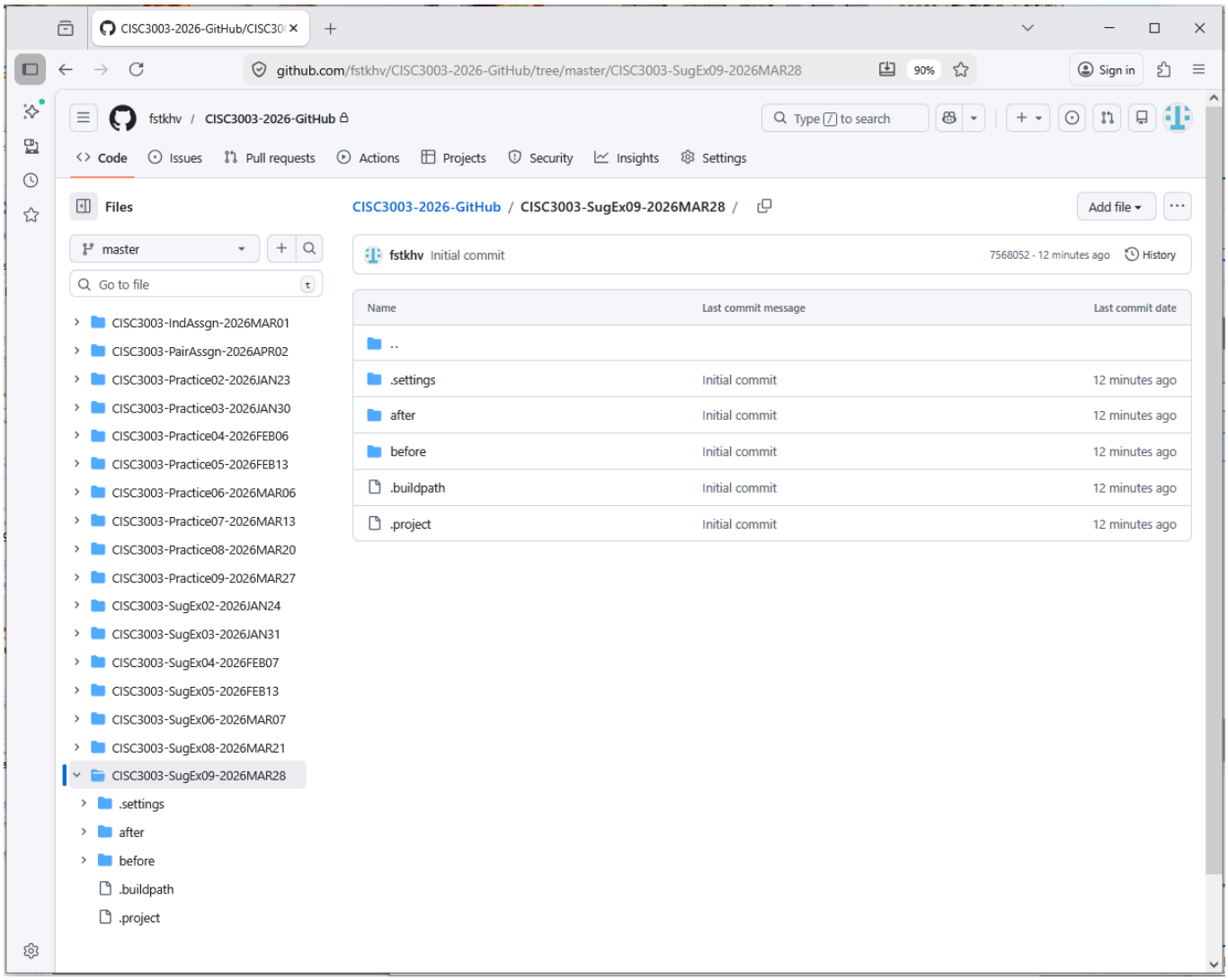

Figure 07: Your GitHub Suggested Exercise 09 PHP Home Page

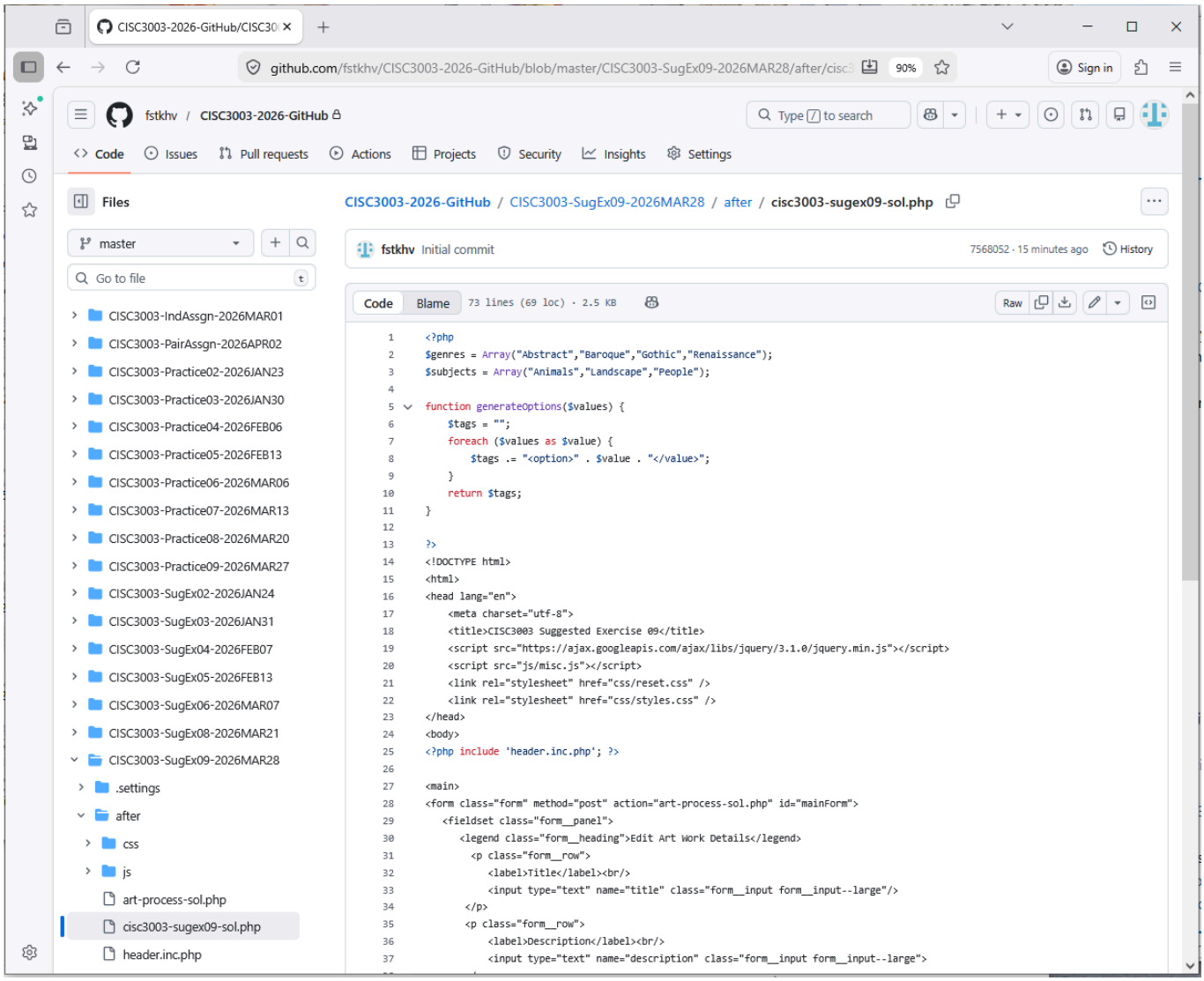

Figure 08: Your GitHub Suggested Exercise 09 "art-process.php" Page

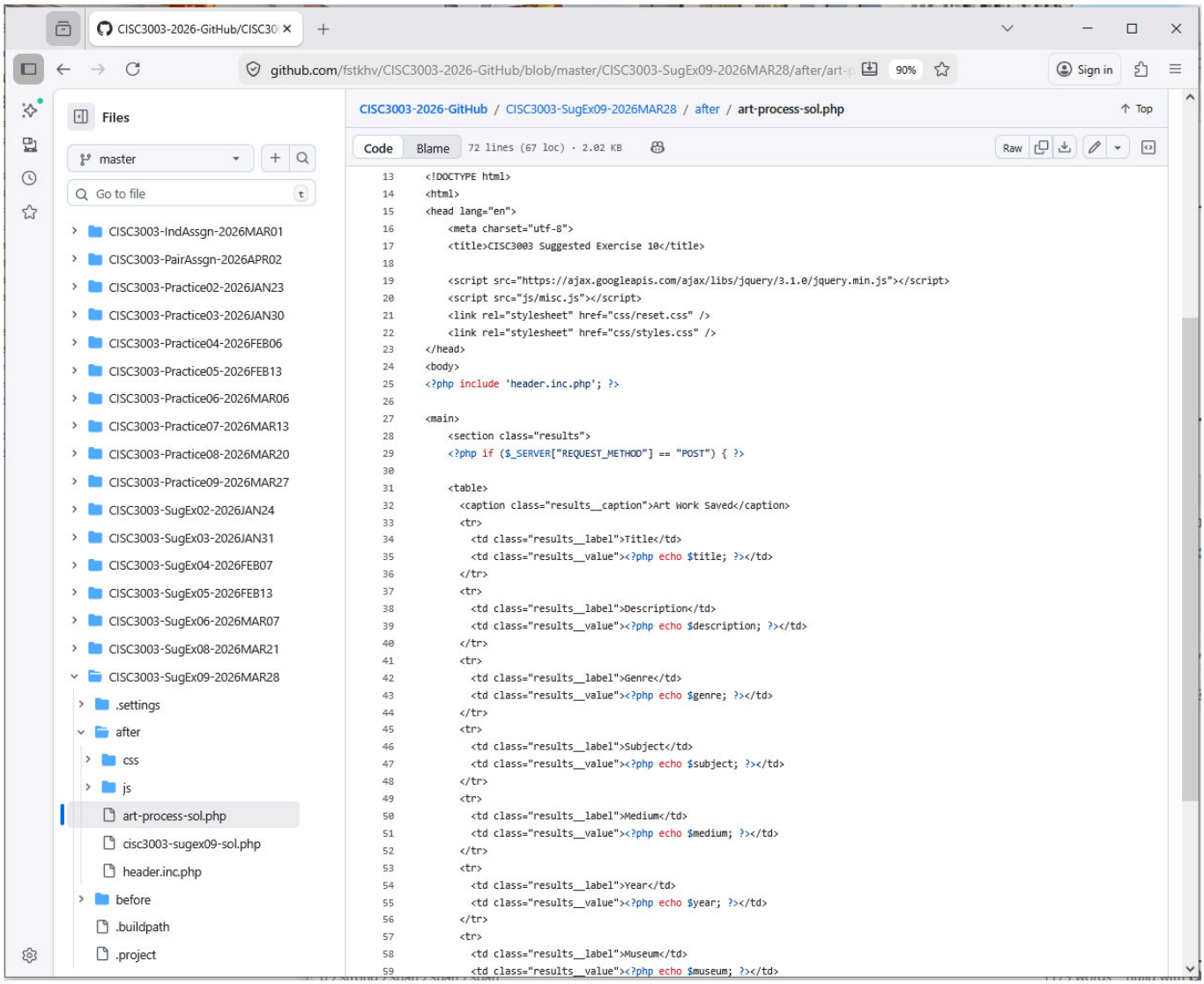

Figure 09: Your Local Repository View

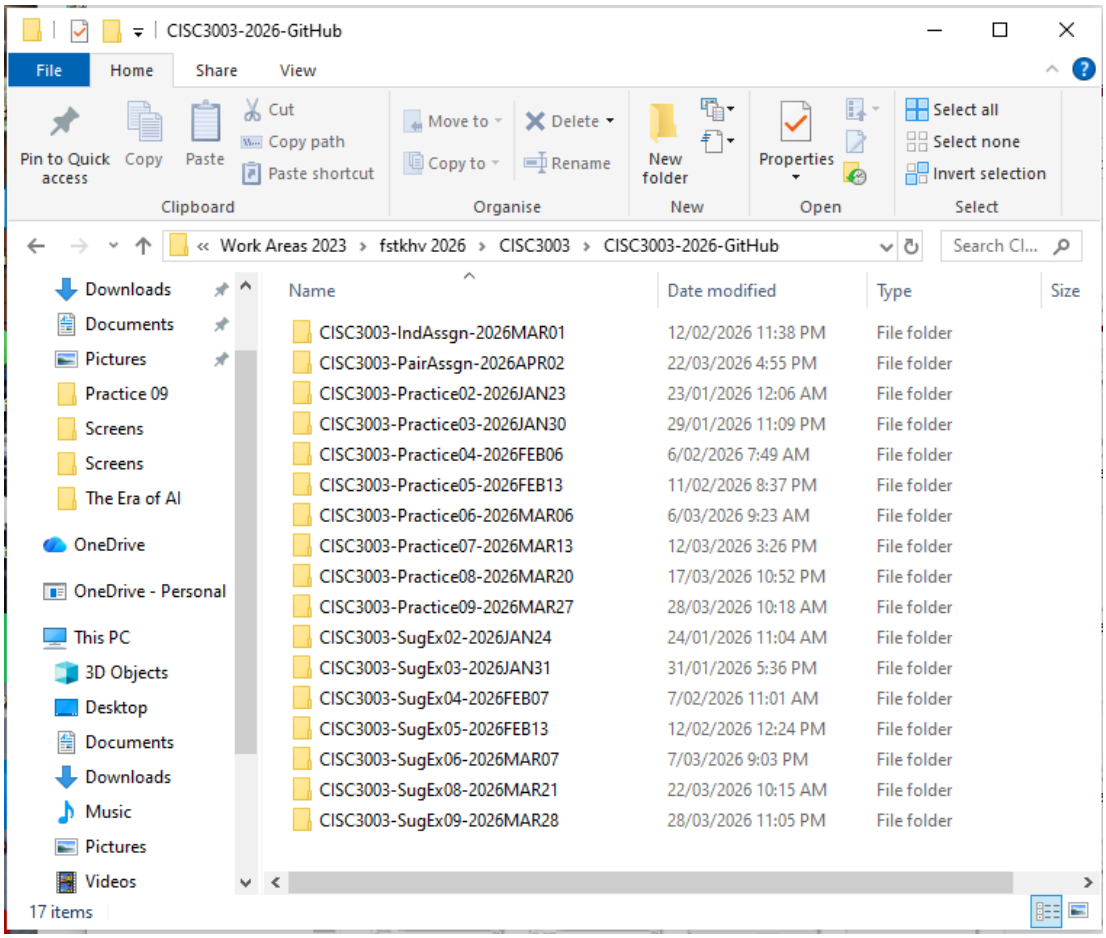

Submission - Suggested Exercise 09

1. Zip the folder (Eclipse project space for Suggested Exercise 09) "CISC3003-SugEx09-2026MAR28" and name it "CISC3003-SugEx09-studentID.zip" (note the ".zip" extension is not part of the name)
2. Submit your zipped file "CISC3003-SugEx09-studentID.zip" at CISC3003 Submission Link for Suggested Exercise 09 - Due: 2026APR05 11:00 pm.
3. Show by listing the source of your PHP file renamed as "cisc3003-sugex09-studentID.php" in the forum CISC3003 Personal Discussion Forum of Suggested Exercise 09 - Week 09.
4. Complete a self-assessment of your completed Suggested Exercise 09 by creating a thread called "My Self-Assessment of Suggested Exercise 09" in the personal forum using the assessment rubric at (CISC3003 Assessment Rubric for Suggested Exercise 09) before your submission of the Practice 09 at the submission link: CISC3003 Submission Link for Suggested Exercise 09 - Due: 2026APR05 11:00 pm. Without submitting your self-assessment, your grade for this coursework item will be defaulted to ZERO.

Note - Honest Practice for Self-Assessment

- Student completion of Self-Assessment must be done on an honest basis. Any violation of the trust by the student to claim score(s) not supported by solid work done will result in an immediate score of ZERO for the related coursework item without further negotiation. This should consume the credibility of the student concerned, and his or her name would be blacklisted for disciplinary actions.
- If the student were to submit his or her Self-Assessment in any coursework concerned without heeding the advice of this *Honesty Practice for Self-Assessment*, his or her action would be considered as equivalent to an act of cheating according to UM Rules on Handling Student Academic Dishonesty. So, please proceed to your Self-Assessment with cautions, and be aware of the accountable consequences you need to bear.

Eclipse Project Space Images

Figure 10: Eclipse Project Space for Suggested Exercise 09 - Before

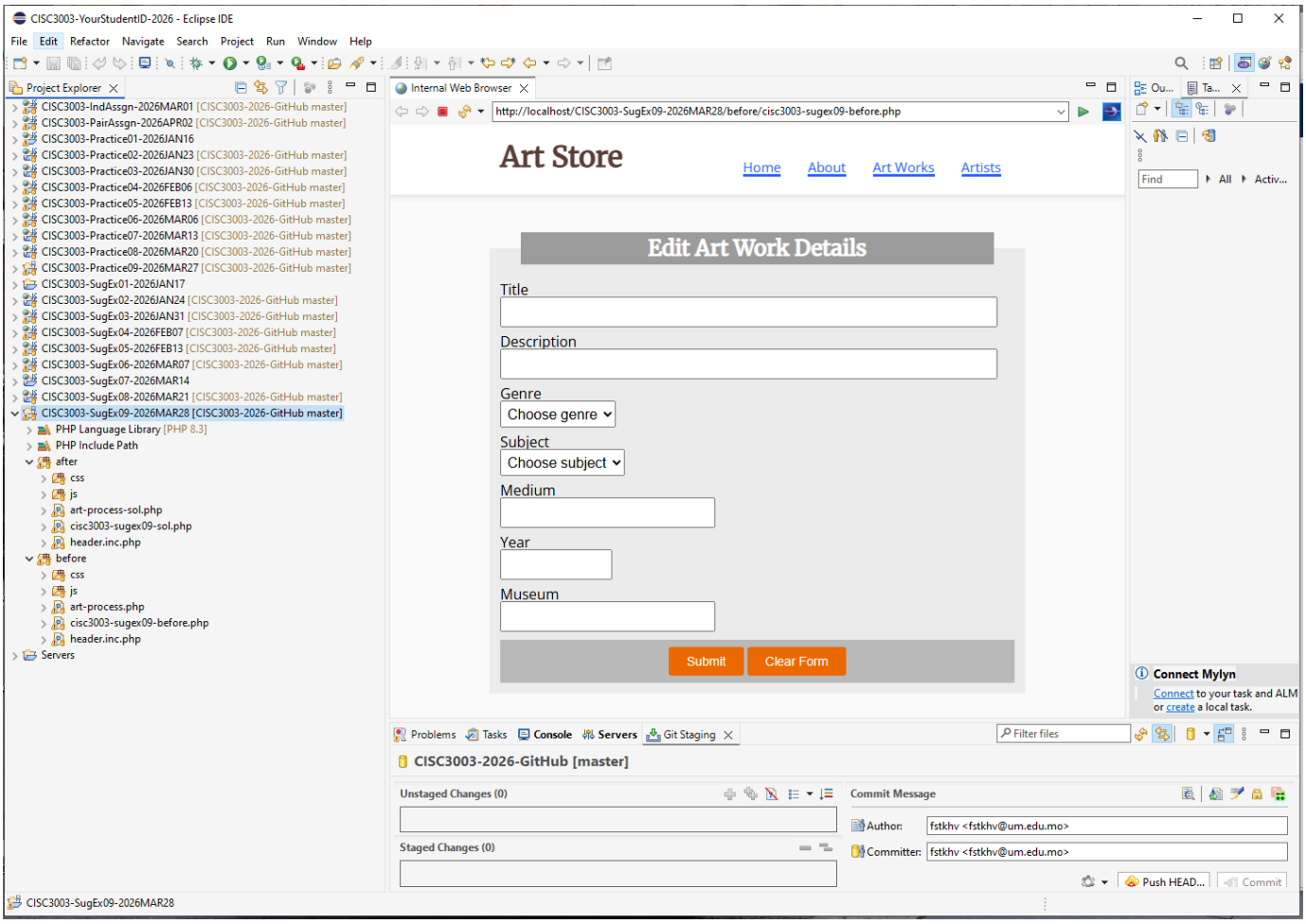

Figure 11: Eclipse Project Space for Suggested Exercise 09 - After (before pressing Submit)

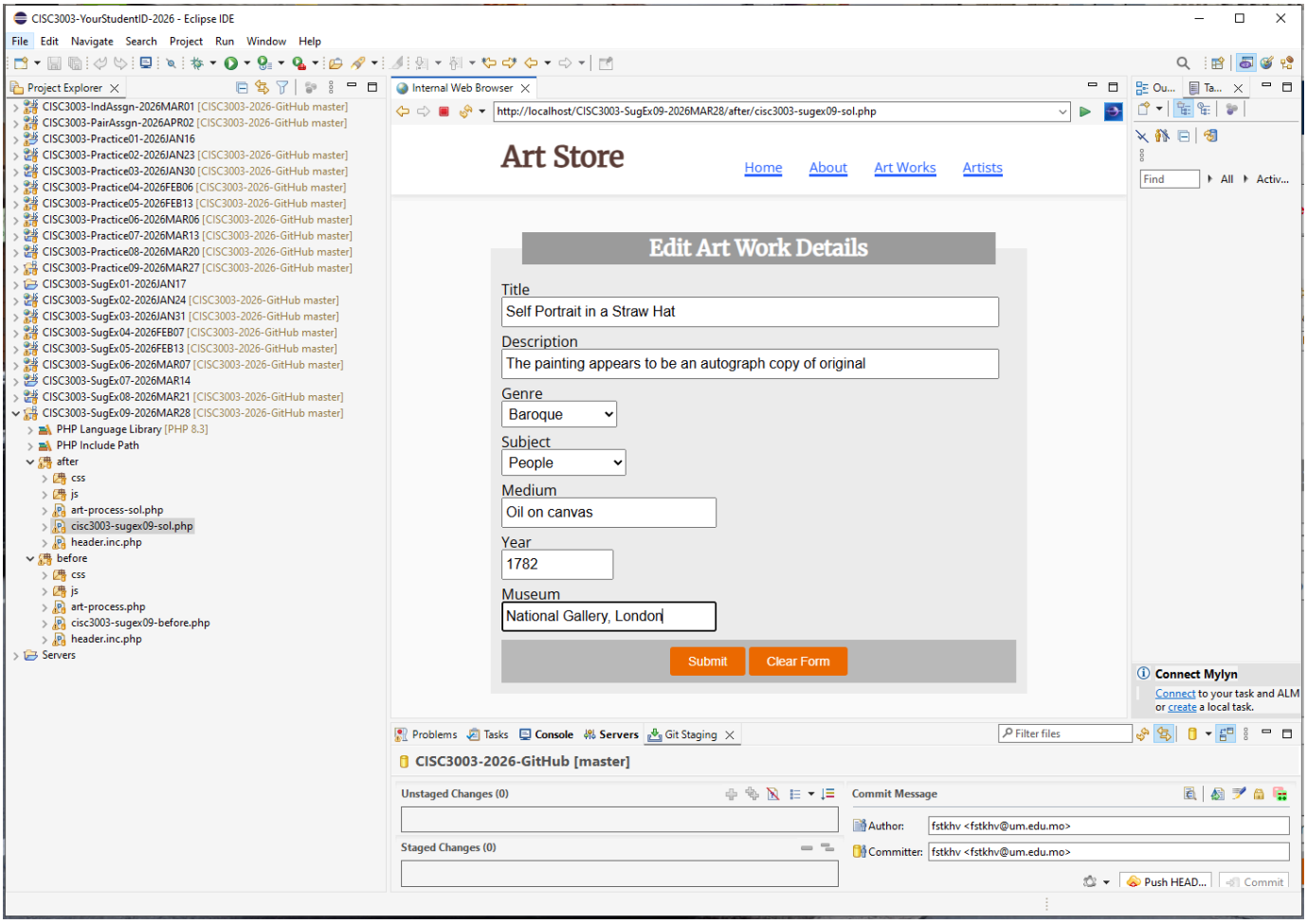

Figure 12: Eclipse Project Space for Suggested Exercise 09 - After (after pressing Submit)

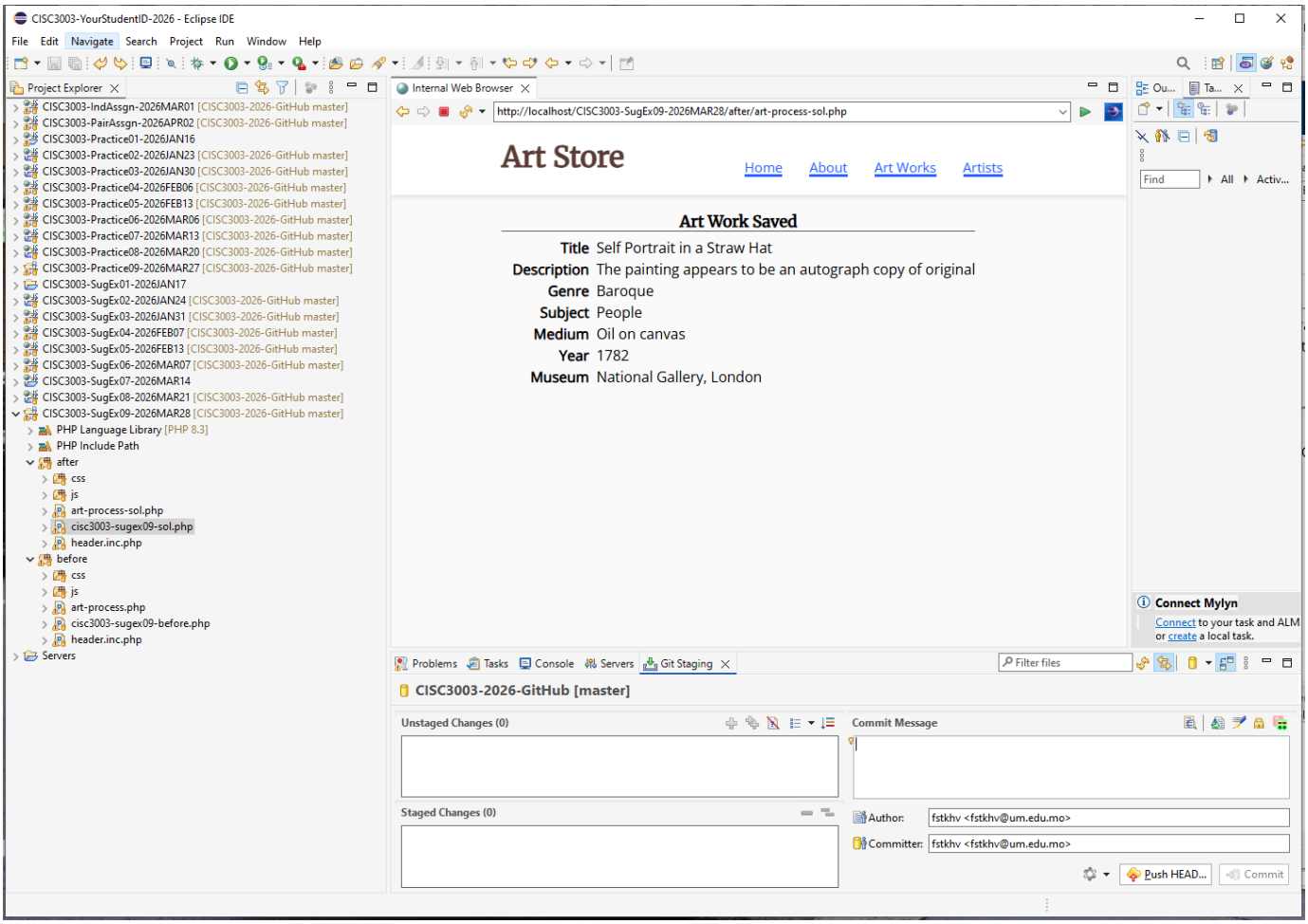

Figure 13: Folder View of Suggested Exercise 09 Eclipse Project - XAMPP/htdocs

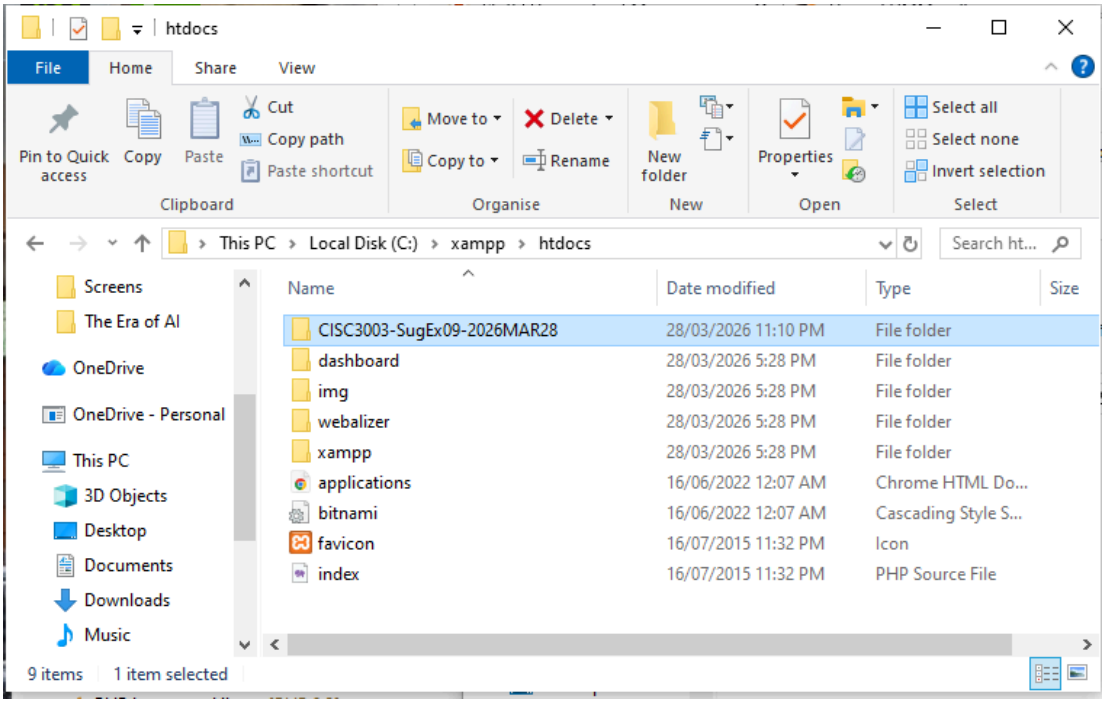

Figure 14: Folder View of Suggested Exercise 09 Eclipse Project (Workspace view before push to GitHub.com repo)

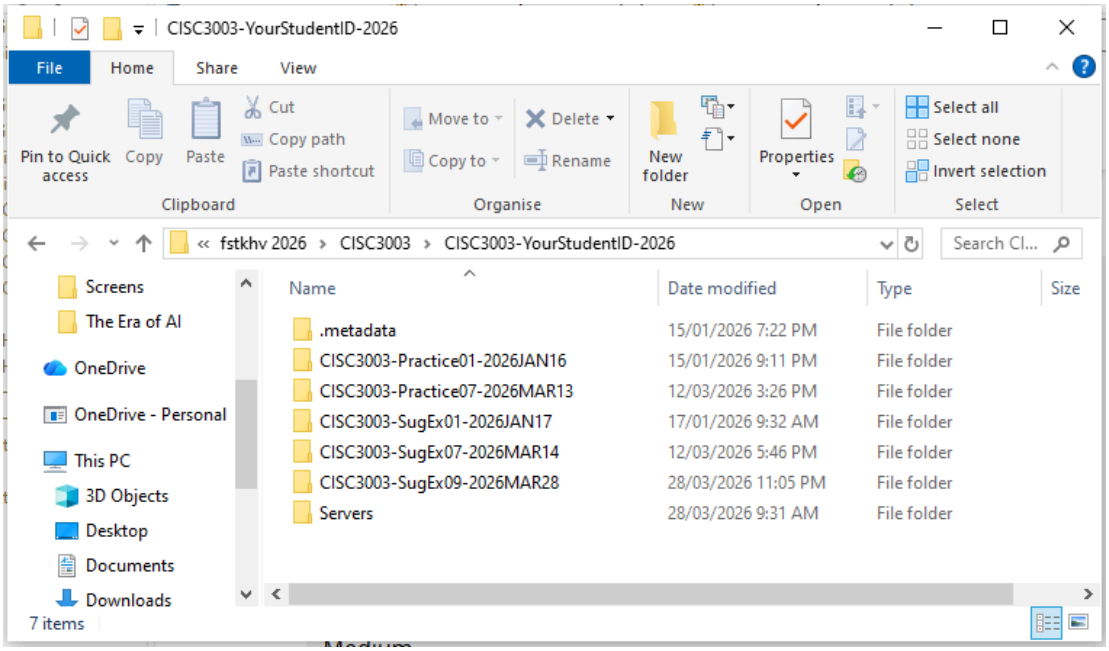

Review

- What is JavaScript? | lynda.com overview https://youtu.be/955L9-NoBoE
- JavaScript Tutorial - W3Schools https://www.w3schools.com/js/DEFAULT.asp
- jQuery Tutorial - W3Schools https://www.w3schools.com/jquery/default.asp
- PHP Tutorial - W3Schools https://www.w3schools.com/php/

Last modified: Sunday, 5 April 2026, 6:10 AM